

DECKS: 651± SQ. FT.
BLOCK WALLS: 327± SQ. FT.
SLAB STONE WALKS: 281± SQ. FT.
ROOFS: 1592± SQ. FT.
GRAVEL: 281± SQ. FT.
PAVERS: 93± SQ. FT.
ASPHALT: 839± SQ. FT.
WOOD TIE STEPS: 358± SQ. FT.
PIER: 58± SQ. FT.
WOOD STEPS: 19± SQ. FT.
TOTAL: 4499± SQ. FT.

LOT AREA: 10126±
DENSITY=44%

MIDDLE
LAKE

PLAT OF SURVEY
LOT 113 IN THE 2ND ADDITION TO
BUBBLING SPRINGS SUBDIVISION, located
in the Northwest 1/4 of the Southeast 1/4 and
the Northeast 1/4 of the Southeast 1/4 and the
Southeast 1/4 of the Northeast 1/4 of Section
34, Town 4 North, Range 16 East, Walworth
County, Wisconsin.

Surveyed for: Stebnitz Builders
Survey address: W5726 North Dr.

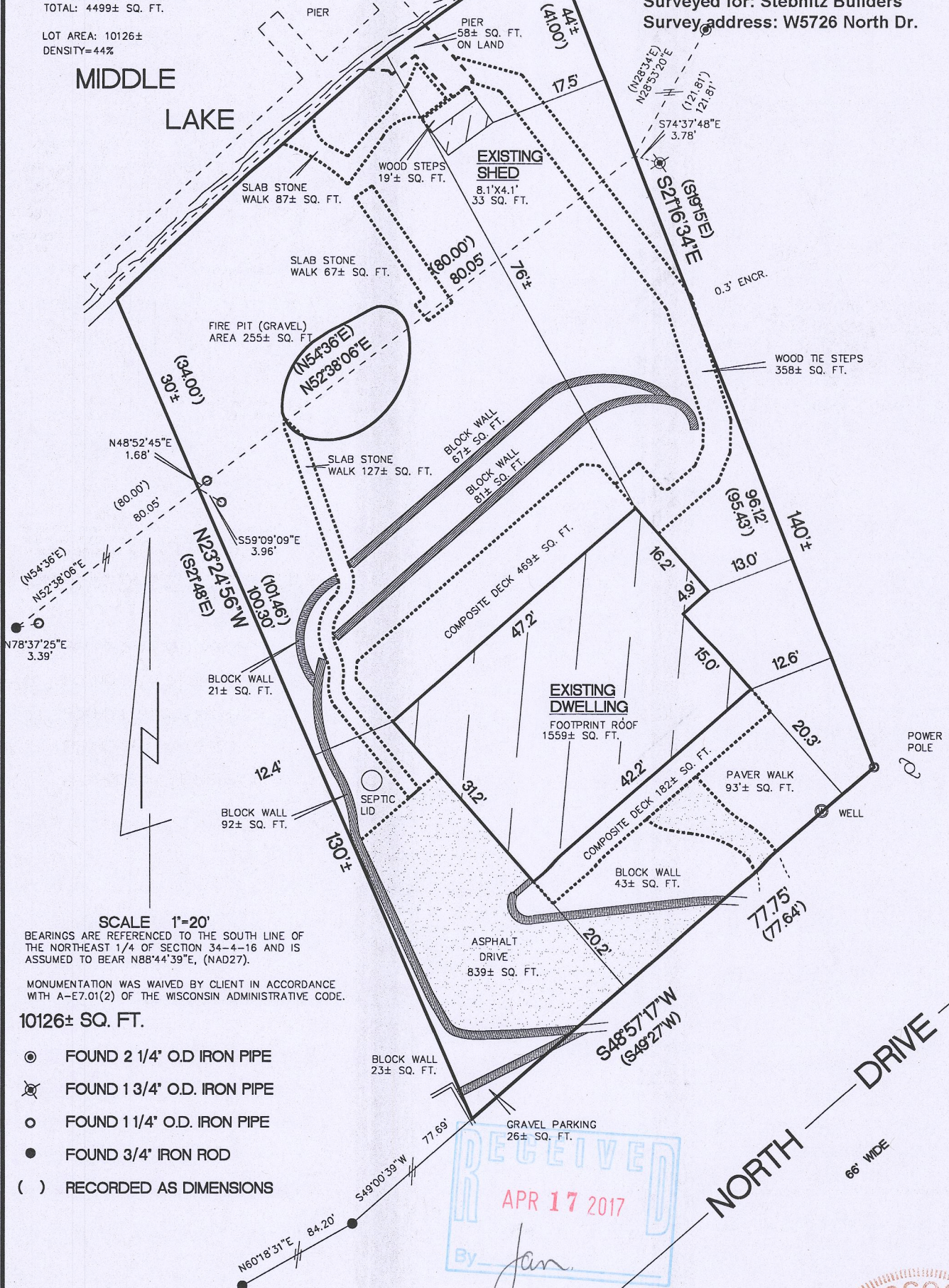

SCALE 1"=20'

BEARINGS ARE REFERENCED TO THE SOUTH LINE OF
THE NORTHEAST 1/4 OF SECTION 34-4-16 AND IS
ASSUMED TO BEAR N88°44'39"E, (NAD27).

MONUMENTATION WAS WAIVED BY CLIENT IN ACCORDANCE
WITH A-E7.01(2) OF THE WISCONSIN ADMINISTRATIVE CODE.

10126± SQ. FT.

- ⊙ FOUND 2 1/4" O.D. IRON PIPE
- ⊗ FOUND 1 3/4" O.D. IRON PIPE
- FOUND 1 1/4" O.D. IRON PIPE
- FOUND 3/4" IRON ROD
- () RECORDED AS DIMENSIONS

"I hereby certify that I have surveyed the above described property and
that the above map is a true representation thereof and shows the size
and location of the property, its exterior boundaries, the location of all
visible structures and dimensions of all principal buildings thereon,
boundary fences, apparent easements, roadways and encroachments if
any"

"This survey is made for the use of the present owners of the
property, and also those who purchase, mortgage or guarantee the title
thereto within one year from date hereof."

KETTLE MORaine SURVEYING INC.

S75 W36245 Wilton Road
Eagle Wisconsin 53119
P.O. Box 357
(262) 594-3484
kettlemorainesurvey.com
Terrance E. Pisarek P.L.S.

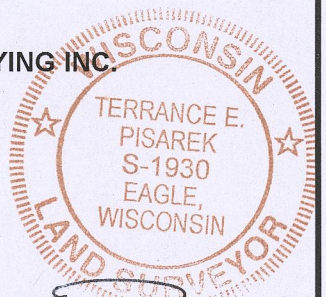

THIS IS NOT AN ORIGINAL SURVEY UNLESS THE SEAL IS RED.

12/1/16

DATE

TEP

FIELD WORK BY

TEP

DRAWN BY

16128

JOB NUMBER

HB82-34

416-2912